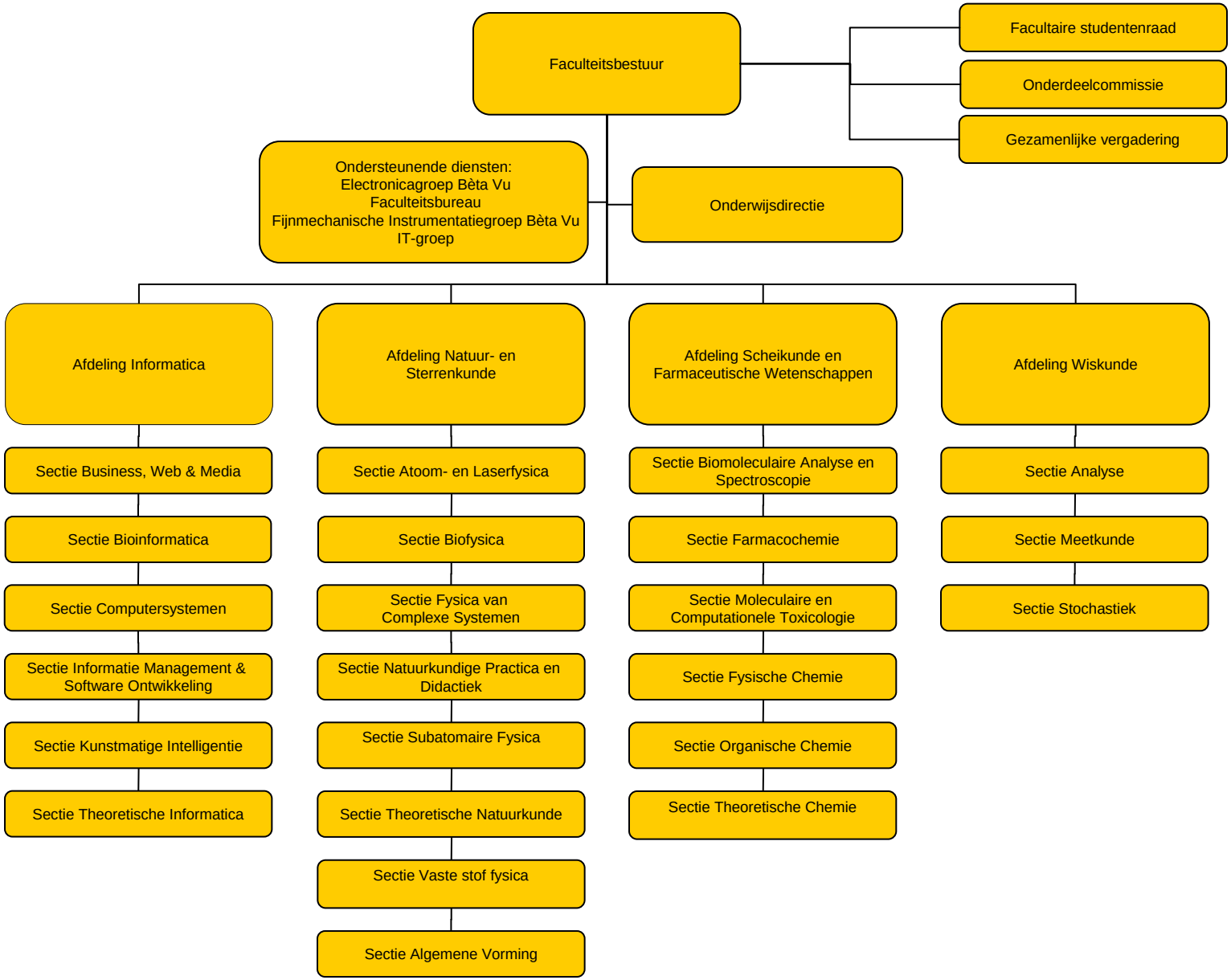Organisatiestructuur FEW